Subject: Wine + MinGW TDM problem

Posted by [sergeynikitin](#) on Sun, 14 Feb 2010 20:57:43 GMT

[View Forum Message](#) <> [Reply to Message](#)

Very strange began to work program compiled under MinGW / TDM + Wine.
Previously, everything was normal (was MinGW with Ultimate++)

Very tight line-height!

Maybe there is alternative installation of MinGW without these problems??

PS

In Windows everything OK - problem only under wine in Linux.

File Attachments

1) [Screen-Agency-wine-mingw-TDM.png](#), downloaded 1307 times

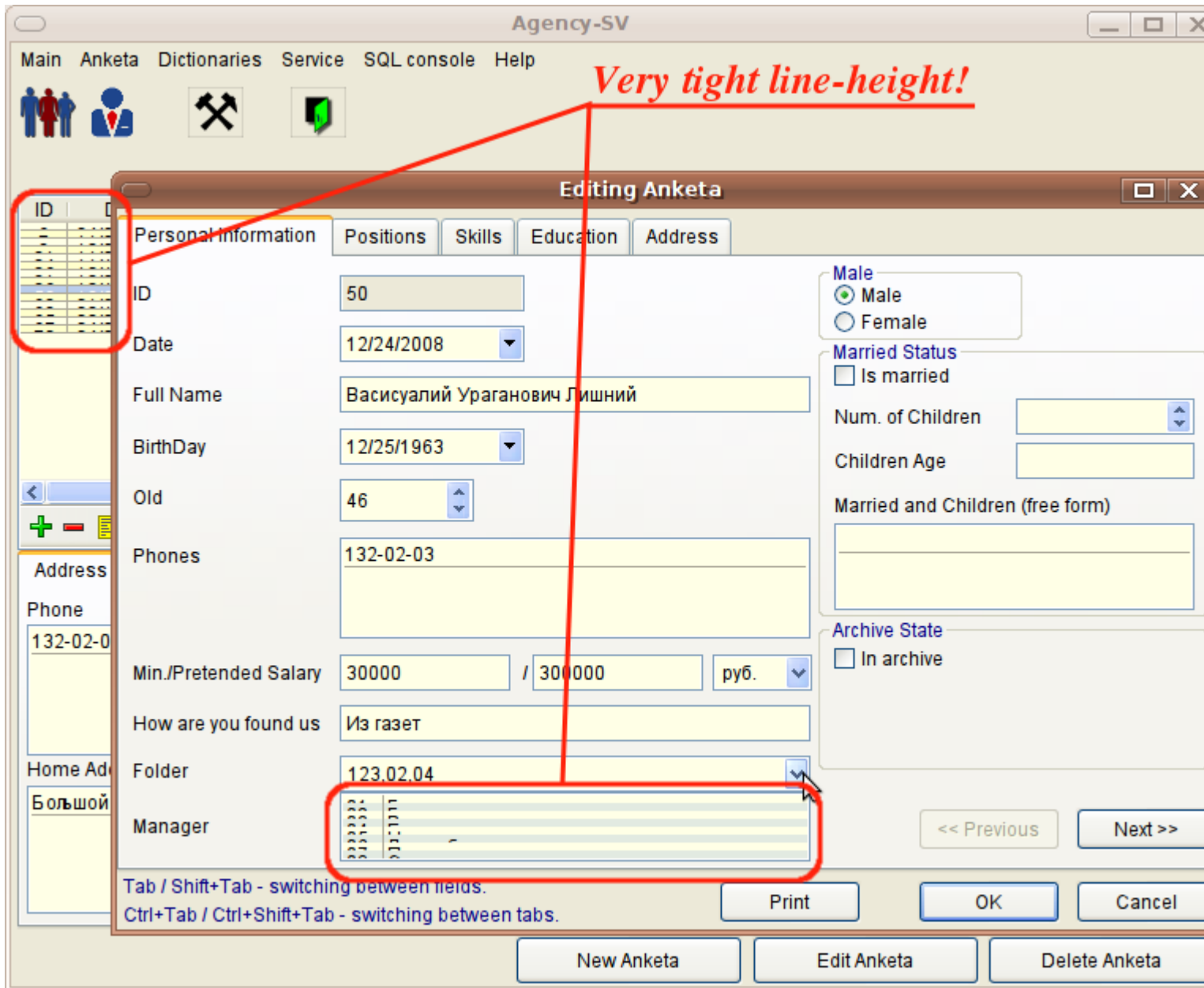

Subject: Re: Wine + MinGW TDM problem
Posted by [koldo](#) on Mon, 15 Feb 2010 07:15:30 GMT
[View Forum Message](#) <> [Reply to Message](#)

Hello Sergey

One question: MSC and MinGW versions worked well in Windows but in Linux MSC worked well and MinGW did not ?

Subject: Re: Wine + MinGW TDM problem

Posted by [sergeynikitin](#) on Mon, 15 Feb 2010 08:59:16 GMT

[View Forum Message](#) <> [Reply to Message](#)

Yes it's MinGW in wine under linux.
