Subject: Problem with FileBrowser
Posted by jibe on Tue, 01 Jul 2014 10:39:23 GMT
View Forum Message <> Reply to Message

Hi,

I noticed a problem with FileBrowser in Controls4U_Demo, while testing UPP on CentOS and Scientific Linux. I see that I have the same problem with Linux Mint.

When I clik to some folders, either in the left or right panel, I have an error message (see the attached screeshot. "Bureau" is french for "Desktop").

Seems that this happens to folders that have no subfolders.

As I'm just testing UPP on rpm-based distros, I didn't investigate more...

File Attachments

1) FileBrowser.jpg, downloaded 961 times

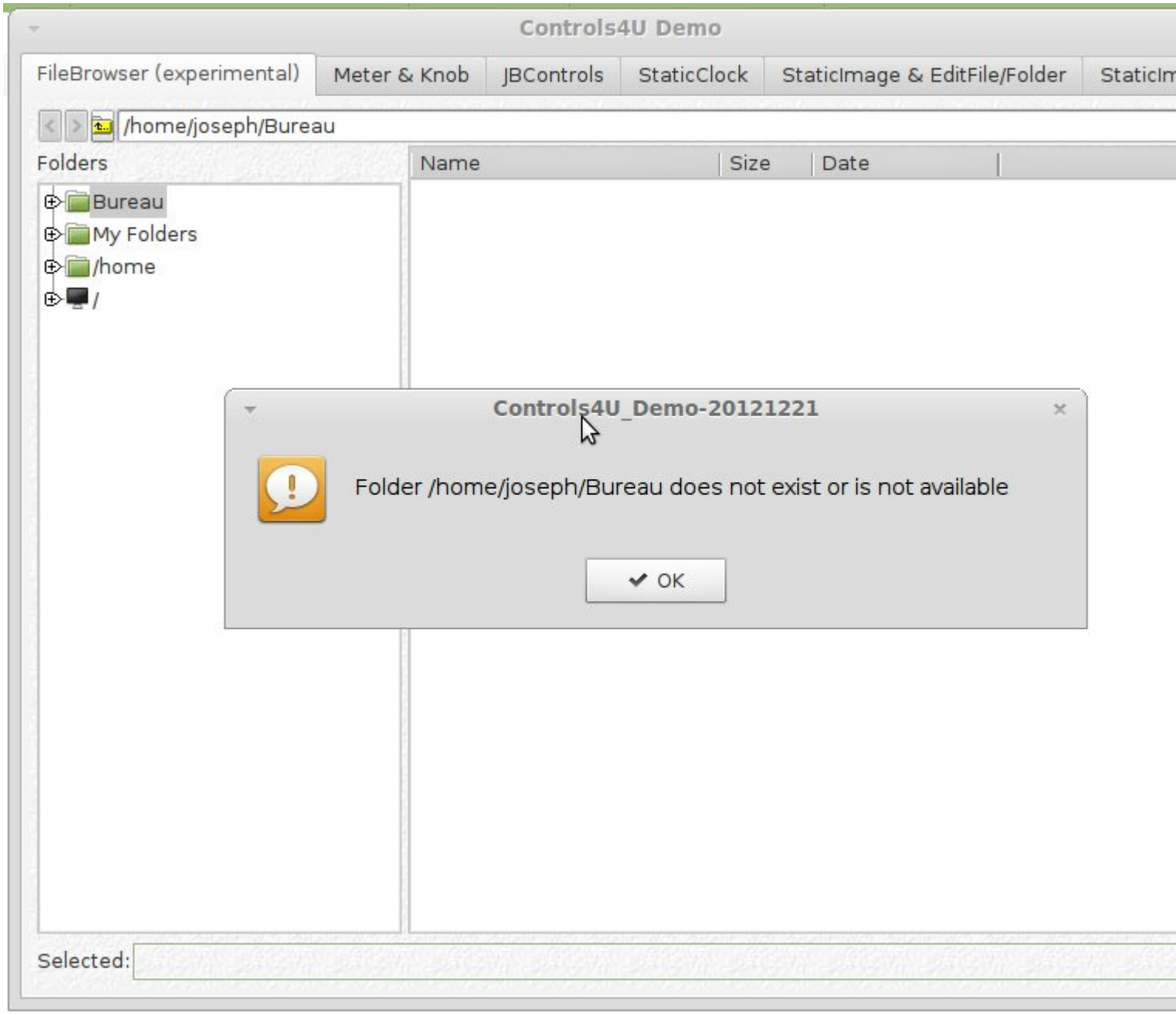
Controls4U Demo
FileBrowser (experimental)
Meter & Knob
JBControls
StaticClock
StaticImage & EditFile/Folder
/home/joseph/Bureau
Folders
Name
Size
Date
Bureau
My Folders
/home
/
Controls4U_Demo-20121221
Folder /home/joseph/Bureau does not exist or is not available
OK
Selected: