Subject: [ACCEPTED] New file
Posted by Klugier on Sun, 15 May 2016 17:57:32 GMT
View Forum Message <> Reply to Message

Hello,

I think we should find better (easier) alternative for "Insert package directory file". Here is my experimental solution. We need to allow user to create file from simply create (File -> NewFile). The user specific package (current by default) and the select type of file like .cpp .c or .lay file. After that then press next and select name for new file. Here is screen shot:

Redmine ticket: http://www.ultimatepp.org/redmine/issues/1447.

What do you think about this?

Sincerely and Thanks for discussion,
Klugier

File Attachments

1) Screenshot_20160515_191059.png, downloaded 891 times

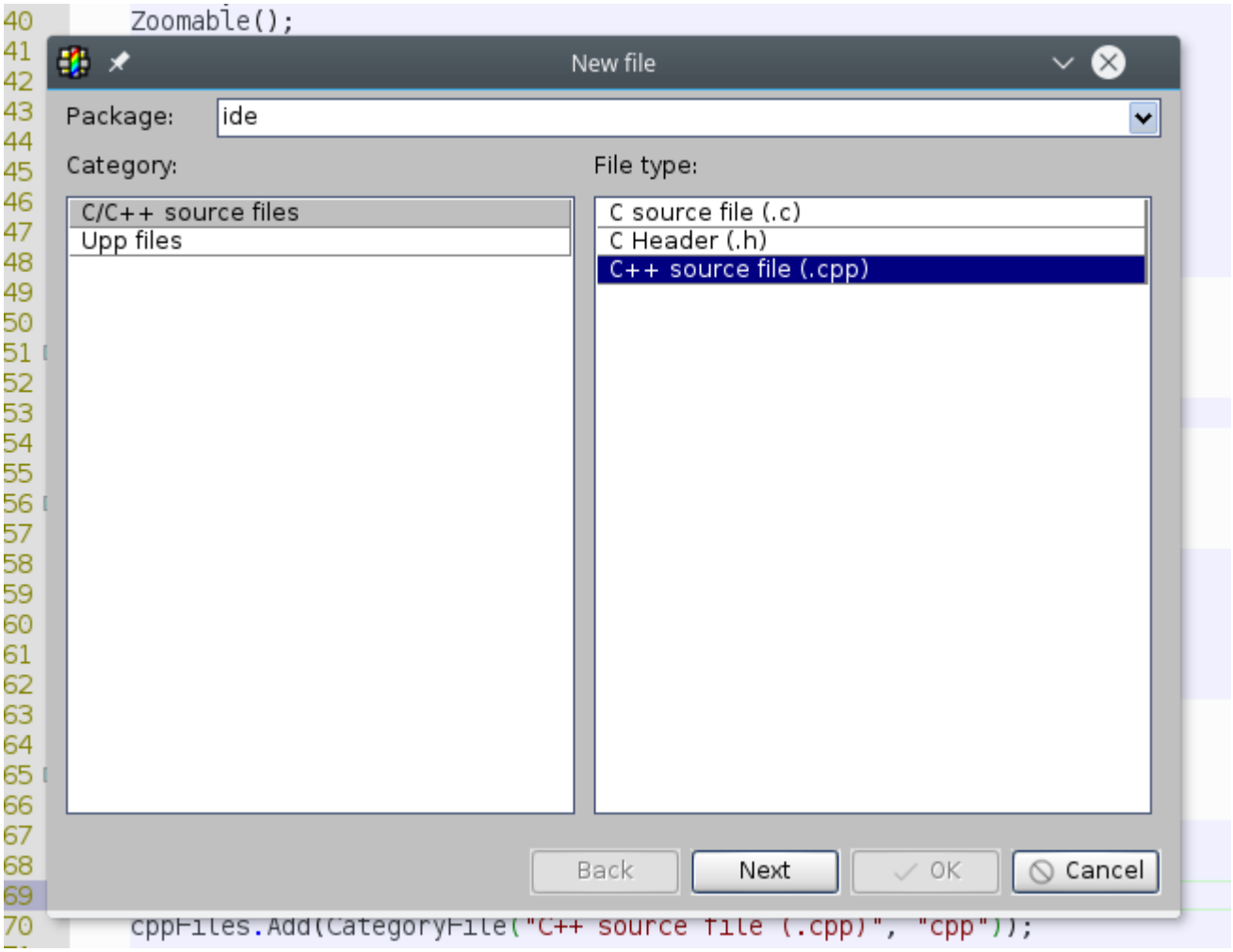
Zoomable();
New file
Package:
ide
Category:
File type:
C/C++ source files
Upp files
C source file (.c)
C Header (.h)
C++ source file (.cpp)
Back
Next
OK
Cancel
cppFiles.Add(CategoryFile("C++ source file (.cpp)", "cpp"));