Subject: TheIDE crashes when editing iml files
Posted by yeohhs on Wed, 01 Nov 2006 08:05:21 GMT
View Forum Message <> Reply to Message

Hi,

While editing several iml files, theIDE crashes.
I noticed that this happens when I edit one iml file and when I switch to another iml file, theIDE crashes. This has happened several times.

See attached screen shot.

I'm using Ultimate++ 610-dev4.

Thanks and best regards,
Yeoh
--
P.S. OS used is Win2K SP4

File Attachments

1) theide.jpg, downloaded 3235 times

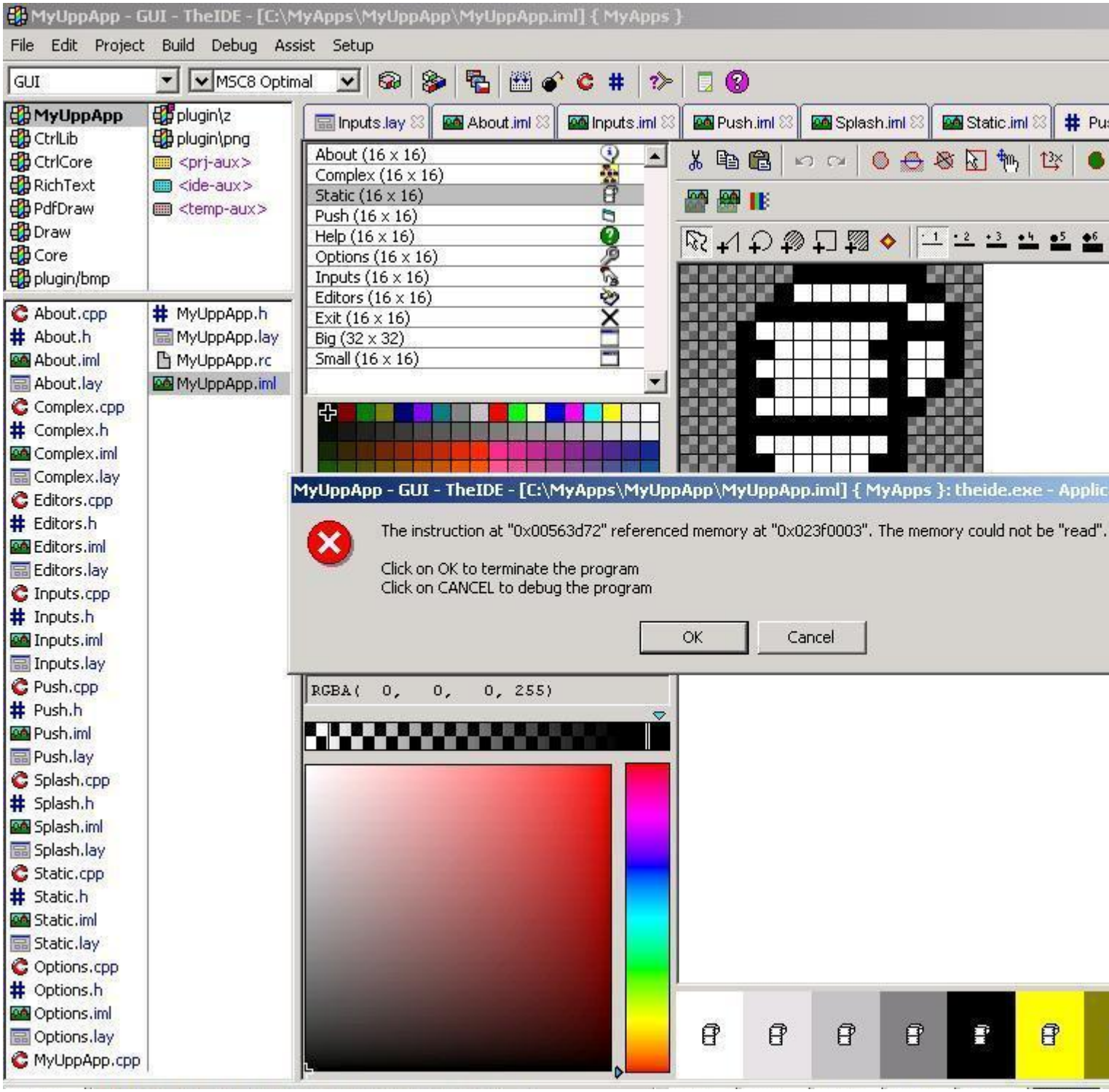
MyUppApp - GUI - TheIDE - [C:\MyApps\MyUppApp\MyUppApp.iml] { MyApps }
File Edit Project Build Debug Assist Setup
GUI
MSC8 Optimal
MyUppApp
CtrlLib
CtrlCore
RichText
PdfDraw
Draw
Core
plugin/bmp
plugin\z
plugin\png
<prj-aux>
<ide-aux>
<temp-aux>
Inputs.lay
About.iml
Inputs.iml
Push.iml
Splash.iml
Static.iml
About (16 x 16)
Complex (16 x 16)
Static (16 x 16)
Push (16 x 16)
Help (16 x 16)
Options (16 x 16)
Inputs (16 x 16)
Editors (16 x 16)
Exit (16 x 16)
Big (32 x 32)
Small (16 x 16)
About.cpp
About.h
About.iml
About.lay
Complex.cpp
Complex.h
Complex.iml
Complex.lay
Editors.cpp
Editors.h
Editors.iml
Editors.lay
Inputs.cpp
Inputs.h
Inputs.iml
Inputs.lay
Push.cpp
Push.h
Push.iml
Push.lay
Splash.cpp
Splash.h
Splash.iml
Splash.lay
Static.cpp
Static.h
Static.iml
Static.lay
Options.cpp
Options.h
Options.iml
Options.lay
MyUppApp.cpp
MyUppApp.h
MyUppApp.lay
MyUppApp.rc
MyUppApp.iml
MyUppApp - GUI - TheIDE - [C:\MyApps\MyUppApp\MyUppApp.iml] { MyApps }: theide.exe - Applic
The instruction at "0x00563d72" referenced memory at "0x023f0003". The memory could not be "read".
Click on OK to terminate the program
Click on CANCEL to debug the program
OK
Cancel
RGBA(0, 0, 0, 255)