Subject: compile error on Magea Linux 7.1
Posted by ewilcox on Tue, 22 Sep 2020 08:18:12 GMT
View Forum Message <> Reply to Message

I installed U++ on Mageia Linux 7.1. When I attempted to make a test 'hello world' package (Ctrl+F5) / (Debug > Execute) I received the following error:

```
. . .
ChWin32.cpp
clang-8: error: no such file or directory:
'/home/ernie/upp/.cache/upp.out/MyApps/CtrlLib/CLANG.Debug.D
ebug_Full.Gui.Shared/CtrlLib$blitz.cpp'
clang-8: error: no input files
error: unable to open output file
'/home/ernie/upp/.cache/upp.out/MyApps/CtrlLib/CLANG.Debug.D
ebug_Full.Gui.Shared/CtrlLibInit.o': 'No such file or directory
    '
1 error generated.
error: unable to open output file
'/home/ernie/upp/.cache/upp.out/MyApps/CtrlLib/CLANG.Debug.D
ebug_Full.Gui.Shared/ChWin32.o': 'No such file or directory'
1 error generated.
CtrlLib: 58 file(s) built in (0:00.77), 13 msecs / file

There were errors. (0:00.77)
```

theIDE runs O.K., but if I cannot build on Linux, the IDE is not much use to me. Any help will me very much appreciated.

Subject: Re: compile error on Magea Linux 7.1
Posted by Klugier on Tue, 22 Sep 2020 21:54:51 GMT
View Forum Message <> Reply to Message

Hello and welcome on our forum ,

Could you post your screenshot from the first view (main package selection):

Thanks for posting this issue. Seems that we need some kind of protection when uppsrc is not fully configured.

Klugier

File Attachments

1) Assemblies.png, downloaded 625 times

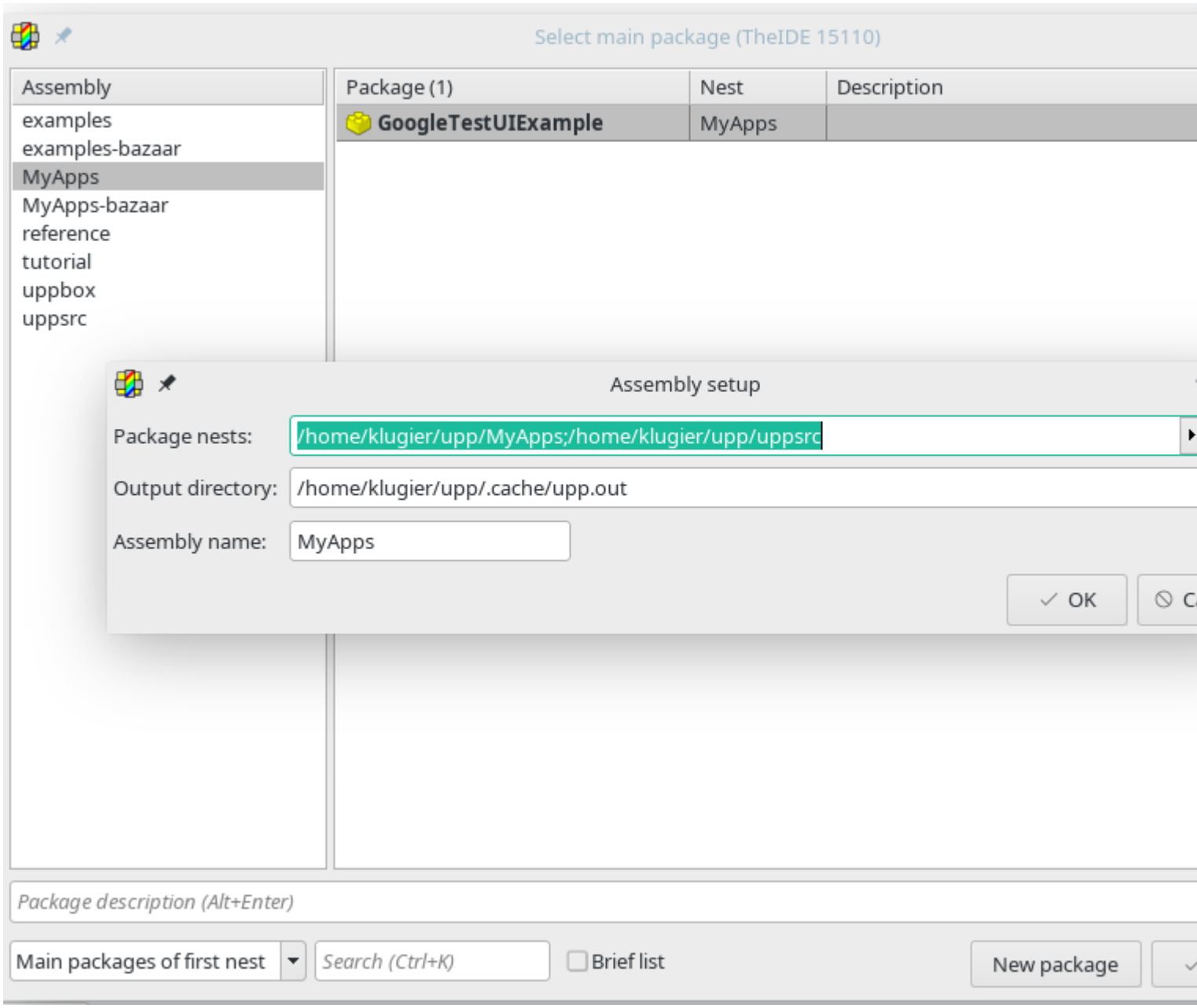
Select main package (TheIDE 15110)
Assembly
examples
examples-bazaar
MyApps
MyApps-bazaar
reference
tutorial
uppbox
uppsrc
Package (1)
Nest
Description
GoogleTestUIExample
MyApps
Assembly setup
Package nests:
/home/klugier/upp/MyApps;/home/klugier/upp/uppsrc
Output directory:
/home/klugier/upp/.cache/upp.out
Assembly name:
MyApps
OK
Package description (Alt+Enter)
Main packages of first nest
Search (Ctrl+K)
Brief list
New package