Subject: [TheIde] Layout problems on HiDPI screen
Posted by Zbych on Sun, 15 Jun 2014 19:27:07 GMT
View Forum Message <> Reply to Message

Hi,

linkmode_lock in BuildMethodsLayout has fixed top position instead of bottom and it has incorrect position when window is scalled.

File Attachments

1) Screenshot from 2014-06-15 21:19:06.png, downloaded 982 times

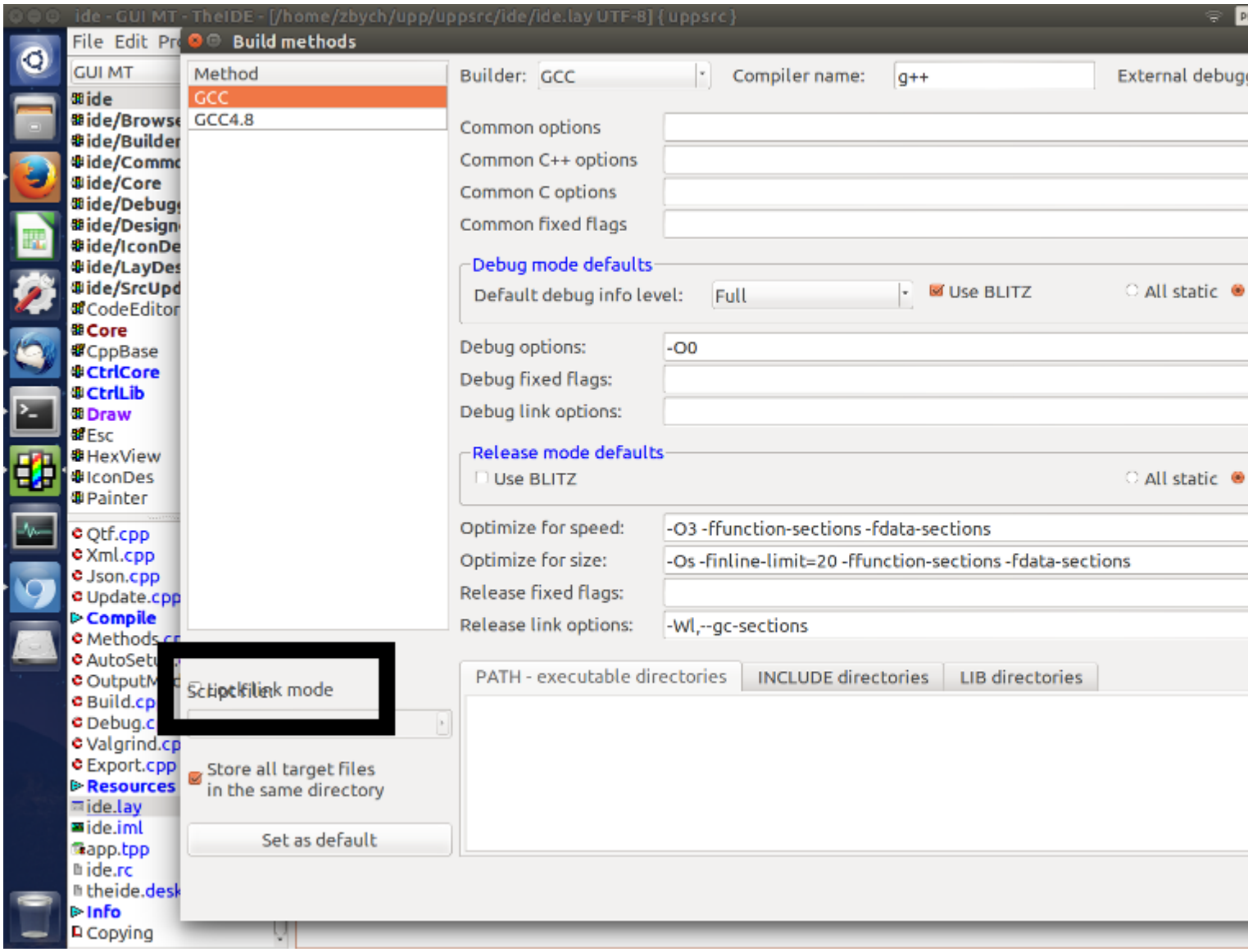

Subject: Re: [TheIde] Layout problems on HiDPI screen
Posted by Zbych on Sun, 15 Jun 2014 19:29:19 GMT
View Forum Message <> Reply to Message

Also buttons in source management dialog are sticking out of the window.

BTW. Image limit (one per post) is little bit annoying.

File Attachments
1) Screenshot from 2014-06-15 21:24:52.png, downloaded 968 times

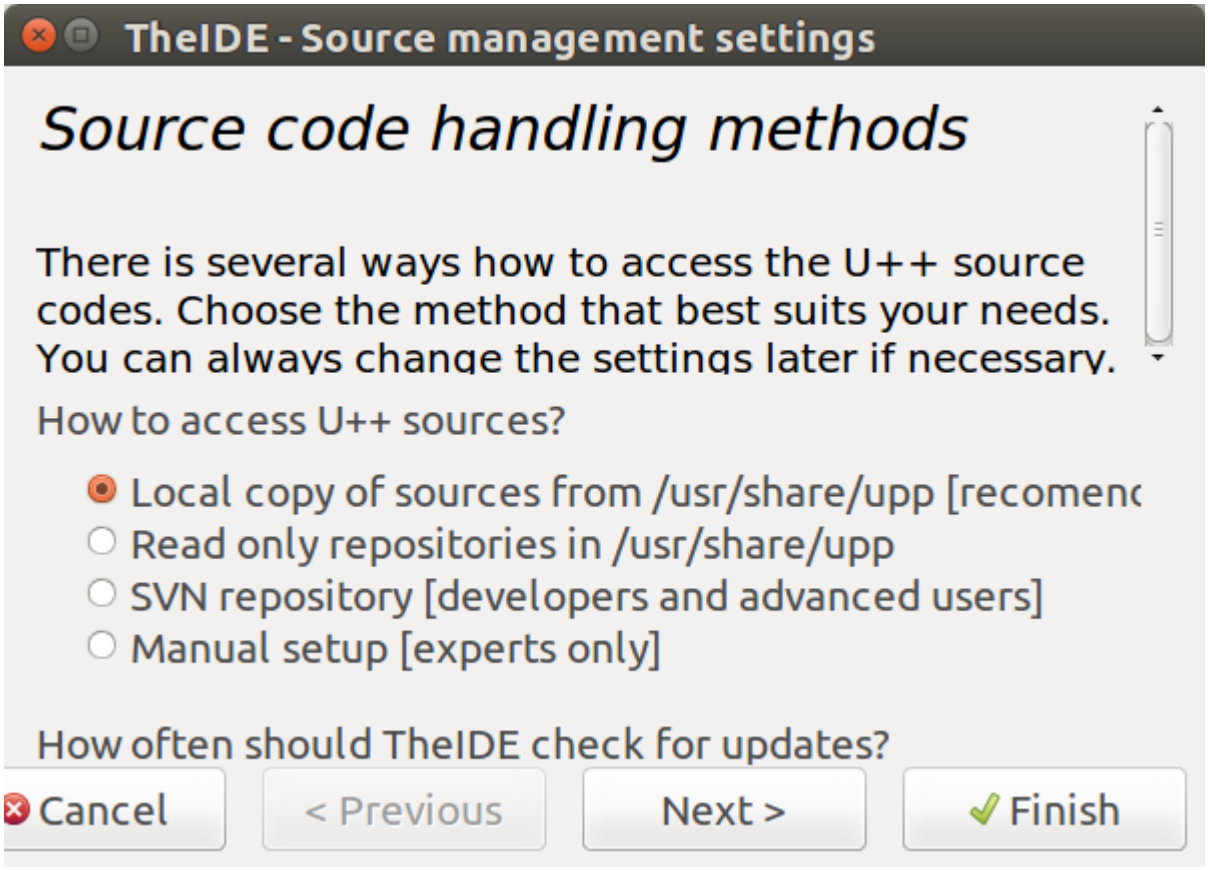

Subject: Re: [TheIde] Layout problems on HiDPI screen
Posted by mirek on Fri, 11 Jul 2014 10:15:25 GMT
View Forum Message <> Reply to Message

Hopefully fixed.

Mirek

Subject: Re: [TheIde] Layout problems on HiDPI screen
Posted by Zbych on Tue, 09 Dec 2014 19:47:20 GMT
View Forum Message <> Reply to Message

Hi,

There is another bug in FileDiff - space between lines is incorrectly calculated.

File Attachments

1) Screenshot from 2014-12-09 20:36:21.png, downloaded 815 times

