Subject: Problem with FileBrowser
Posted by jibe on Tue, 01 Jul 2014 10:39:23 GMT
View Forum Message <> Reply to Message

Hi,

I noticed a problem with FileBrowser in Controls4U_Demo, while testing UPP on CentOS and Scientific Linux. I see that I have the same problem with Linux Mint.

When I clik to some folders, either in the left or right panel, I have an error message (see the attached screeshot. "Bureau" is french for "Desktop").

Seems that this happens to folders that have no subfolders.

As I'm just testing UPP on rpm-based distros, I didn't investigate more...

File Attachments

1) FileBrowser.jpg, downloaded 959 times

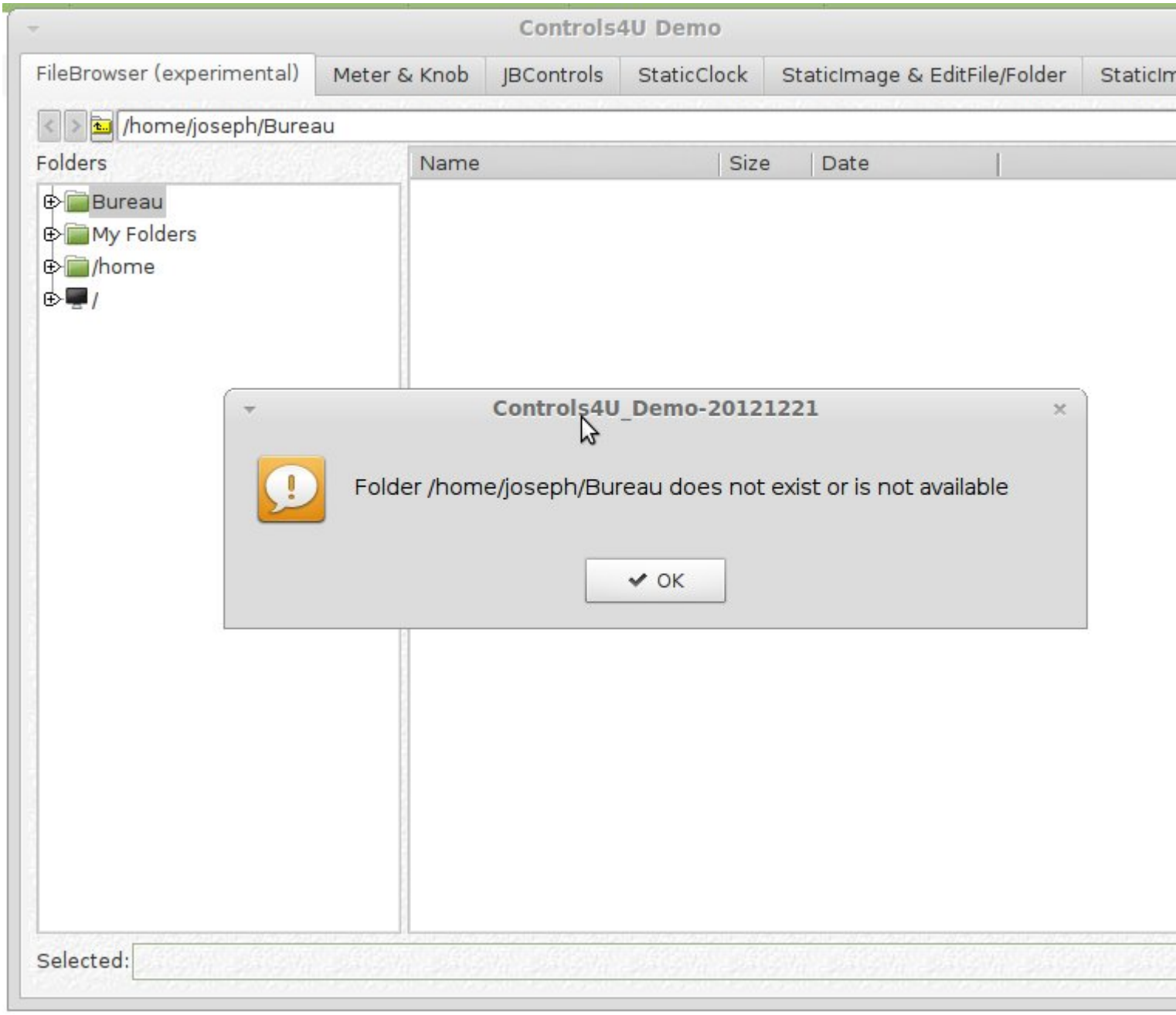

Subject: Re: Problem with FileBrowser
Posted by koldo on Tue, 01 Jul 2014 11:45:59 GMT
View Forum Message <> Reply to Message

Bug found!. Thank you .

Subject: Re: Problem with FileBrowser
Posted by jibe on Tue, 01 Jul 2014 16:04:36 GMT

You are welcome