Subject: FindReplaceTool with right mouse click
Posted by forlano on Sun, 04 Oct 2015 15:20:28 GMT
View Forum Message <> Reply to Message

Hello,

the starting point is UWord example.

I am trying, without success, to let appear the FindReplaceTool() tool with a mouse right click on the document window.
Any suggestion will greatly appreciated.

Luigi

Subject: Re: FindReplaceTool with right mouse click
Posted by deep on Tue, 06 Oct 2015 13:51:32 GMT
View Forum Message <> Reply to Message

Hi Luigi,

To achieve what you want do this,

Add Function with required menu bars

```
void UWord::PopUpBar(Bar& bar)
{
 editor.FindReplaceTool(bar);
 editor.UndoTool(bar);
 editor.RedoTool(bar);
}
```

Add this to editor.WhenBar like this in UWord constructor (UWord::UWord) at the end.

```
 editor.WhenBar << THISBACK(PopUpBar);
```

if you use "=" in place of "<<" then original menu will be replaced.
With "<<" new menu added to original menu.

File Attachments
1) Image.png, downloaded 959 times

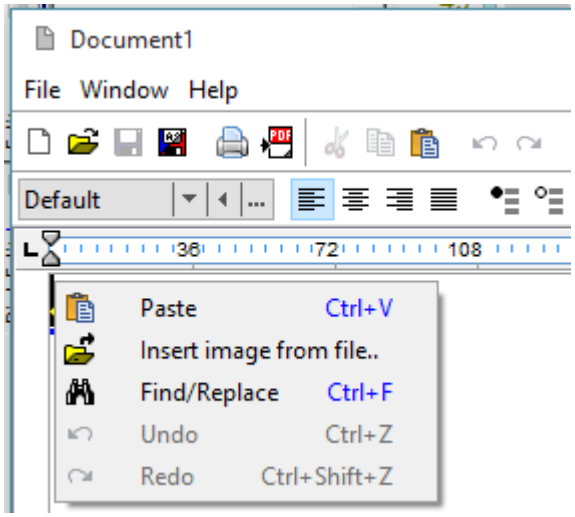

Subject: Re: FindReplaceTool with right mouse click
Posted by forlano on Tue, 06 Oct 2015 17:52:17 GMT
View Forum Message <> Reply to Message

Hi Deep,

thanks a lot!
It works as expected.

Luigi
